



THE SLOVENIAN
NATIONAL
STATISTICS

TRUSTWORTHY
AND
USER-ORIENTED

Statistical confidentiality in small area statistics dissemination

Issues to discuss:

- Disclosure
- Data accessibility
- Data handling

020 Hum					
021 Imenja					
022 Kojško					
023 Kozana					
024 Kozarno					
026 Krasno					
027 Medana					
028 Nablo					
030 Plešivo					
031 Podsabotin					
036 Srežano	95	15	27	16	22
038 Šlovenec	73	12	27	12	18
039 Šmartno	199	27	66	59	30
040 Vadijan	173	33	57	39	35
041 Vipolže	395	27	119	103	100
042 Višnjava	133	31	41	37	
043 Vihošje pri Kojškem	106	19	24	43	
045 Zali Breg	81	9	17	22	
000	7676	326	1801	2288	
001 Brezovica pri Ljubljani	1885	56	372	544	
002 Dolenja Brezovica					
003 Gorenja Brezovica	39	2	17	12	



From geo-spatial point of view!



- 1991 topographic maps of large scale publicly available
- 1990's Interactive Atlas of Slovenia

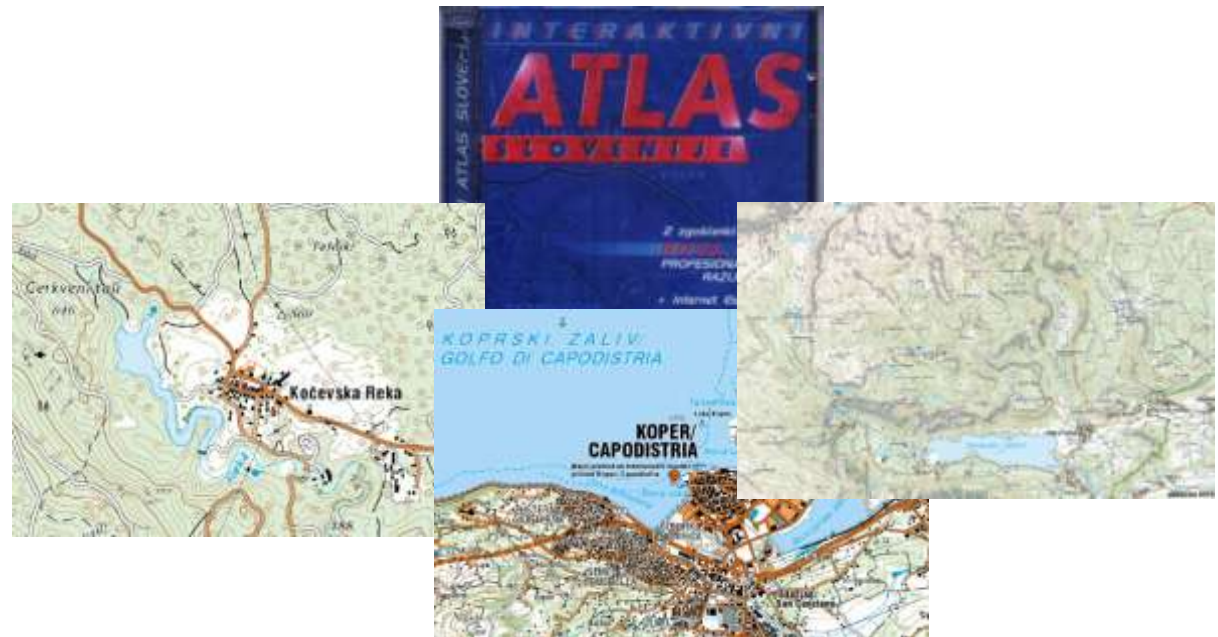

OPSTINA - NASELJE	S T A N O V N I S T V O						D O M A C I N S T V A						STANVI PREMA POPISU 1971
	BROJ STANOVNIKA PREMA POPISU				INDEKS		BROJ DOMACINSTAVA PREMA POPISU				INDEKS		
	1948	1953	1961	1971	1971 1948	1971 1961	1948	1953	1961	1971	1971 1948	1971 1961	
ČEPLJE	61	69	66	55	90,2	83,3	15	16	16	16	106,7	100,0	16
ČETEŽ PRI STRUGAH	65	57	66	64	98,5	97,0	12	12	13	13	108,3	100,0	13
ČRNI POTOK PRI DRAGI	68	72	55	38	55,9	69,1	22	20	16	12	54,5	75,0	12
ČRNI POTOK PRI KOČEVJU	94	118	118	110	117,0	93,2	23	29	33	32	139,1	97,0	32
DELAC	24	23	21	12	50,0	57,1	6	6	7	5	83,3	71,4	5
DOV	70	61	51	43	61,4	84,3	16	16	12	11	68,8	91,7	11
DOLENJA ZAGA	11	12	2	1	9,1	50,0	3	4	2	1	33,3	50,0	1
DOLENJI POTOK	12	11	3	2	56,7	66,7	3	3	2	1	33,3	50,0	1
DOLJA VAS	319	349	423	498	156,1	117,7	85	93	128	144	169,4	120,0	135
DOLJNA BRIGA	94	86	85	42	44,7	49,4	24	40	24	13	56,2	54,2	13
DOLNJE LOŽINE	37	37	66	48	129,7	72,7				1	183,3	78,6	9
DRAGA	112	129	123	138	123,2	112,2	1	1	1	1	120,6	110,8	34
DREN	31	28	24	22	71,0	91,7	6	6	5	5	120,0	120,0	5
DREZNIK	20	26	17	11	55,0	64,7	4	4	4	4	66,7	100,0	4
FARA	111	99	90	63	56,8	70,0	5	5	5	5	89,3	78,1	25
GLADLOKA	9	14	5	5	55,6	100,0	1	1	1	1	50,0	100,0	1
GLAZUTA		3	9	3		33,3	2	2	2	2		66,7	2
GORENJA ZAGA	27	29	18	14	51,9	77,8	5	5	5	5	83,3	71,4	5
GORENJE	94	131	123	118	125,5	95,9	0	0	0	0	100,0	96,8	30
GORENJI POTOK	16	11	2										
GORNJA BRIGA	49	44	30	15	30,6	50,0	13	10	8	4	30,8	50,0	4
GORNJE LOZINE	56	81	79	104	185,7	131,6	13	18	23	28	215,4	121,7	28
GOTENC	32	28	16	16	50,0	100,0	7	6	5	5	71,4	100,0	5
GRGELJ	23	16	13	8	34,8	61,5	3	3	1	2	66,7	200,0	2
GRITOVEC PRI OSILNICI	31	25	25	23	74,2	92,0	7	8	5	5	71,4	100,0	5
GRIVAC	51	55	45	35	68,6	77,8	15	16	10	11	73,3	110,0	11
HRIB PRI FARI	14	12	10	3	21,4	30,0	4	5	4	3	75,0	75,0	3
JAKSIČI	39	32	26	11	28,2	42,3	12	11	11	7	58,3	63,6	7
JELENJA VAS	59	50	53	42	71,2	79,2	15	15	18	12	80,0	66,7	12
JESENOV VRT	41	42	25	13	31,7	52,0	11	10	8	6	54,5	75,0	6
KAČJI POTOK		17	22					6	16				
KAPTOL	26	26	10	6	23,1	60,0	7	6	4	2	28,6	50,0	2
KLEC			21						3				3
KLINJA VAS	88	93	126	133	151,1	105,6	29	6	33	33	113,8	100,0	33
KNEŽJA LIPA	18	50	55	45	250,0	81,8	4	5	23	11	275,0	47,8	11
KOBLARJI	180	204	229	206	114,4	90,0	47	5	68	59	125,5	86,8	59
KOČARJI	14	14	42	35		83,3		9	9	10		111,1	10
KOČE	31	30	80	26	83,9	32,5	8	11	16	9	112,5	56,3	8
KOČEVJE	2991	4447	5819	7382	246,8	126,9	1227	1659	2015	2347	191,3	116,5	2211
KOČEVSKA REKA	198	257	391	344	173,7	88,0	63	84	124	103	163,5	83,1	100
KOLENČA VAS	70	56	45	39	55,7	86,7	13	12	12	12	92,3	100,0	12
KOMOLEC		4	4					1	1				
KONČA VAS	79	81	91	83	105,1	91,2	18	24	25	20	111,1	80,0	20
KOPRIVNIK	240	297	228	190	79,2	83,3	75	2	62	46	61,3	74,2	45
KOSTEL	28	29	33	25	89,3	75,8	10	9	11	10	100,0	90,9	10

1 person
1 household
1 dwelling

LIKA SLOVENIJA - POPIS 91

1-1-03. PREBIVALSTVO PO NARODNOSTNI PRIPADNOSTI

(EN)

	SKUPAJ	NARODNOSTNO OPREDELJENI												
		SLO- VENC	ITALI- JANI	HAD- ŽARI	ROMI	ALBAN- CI	AVST- RIJCI	BOL- GARI	ČEHI	ČRNO- GORCI	GRKI	HRVATI	MAKE- DONCI	MUSLI- MANI
RE GRM	68	68	-	-	-	-	-	-	-	-	-	-	-	-
NE VAS	32	32	-	-	-	-	-	-	-	-	-	-	-	-
LINJEK	148	146	-	-	-	-	-	-	-	-	1	-	-	-
BERK	66	61	-	-	-	-	-	-	-	-	1	-	-	-
IVICA VAS	31	31	-	-	-	-	-	-	-	-	-	-	-	-
ORA	26	26	-	-	-	-	-	-	-	-	-	-	-	-
ORA	167	167	-	-	-	-	-	-	-	-	-	-	-	-
DZD	77	77	-	-	-	-	-	-	-	-	-	-	-	-
RAO	119	119	-	-	-	-	-	-	-	-	-	-	-	-
OSTA BOLA TOPLEVA	169	156	-	-	-	-	-	-	-	-	9	1	-	-
ERA	53	53	-	-	-	-	-	-	-	-	-	-	-	-
ENICE	7	5	-	-	-	-	-	-	-	-	1	-	-	1
JRN PRI DOL. TOPL.	355	327	-	-	-	-	-	-	-	-	8	-	-	7
DVICA BOLA DOL.	47	47	-	-	-	-	-	-	-	-	-	-	-	-
ANE PRI MIRNI PEČI	52	52	-	-	-	-	-	-	-	-	-	-	-	-
ANE PRI ŽUŽEMBERKU	27	25	-	-	-	-	-	-	-	-	-	-	-	-
KERVA	180	175	-	-	-	-	-	-	-	-	2	-	-	-
V VRH	208	206	-	-	-	-	-	-	-	-	1	-	-	-
REČE TOPLEVA	84	76	-	-	-	-	-	-	-	-	1	-	-	-
REČE PRI STRAŽI	116	114	-	-	-	-	-	-	-	-	-	-	-	-
REČE PRI SENTJER.	91	91	-	-	-	-	-	-	-	-	-	-	-	-
NA	360	350	-	-	-	-	-	-	-	-	1	-	-	-
OLE	107	106	-	-	-	-	-	-	-	-	-	-	-	-
TAVA	101	98	-	-	-	-	-	-	-	-	-	-	-	1
TAVA PRI SENTJER.	44	44	-	-	-	-	-	-	-	-	-	-	-	-
TAVICA	29	29	-	-	-	-	-	-	-	-	-	-	-	-
VLJA	108	104	-	-	-	-	-	-	-	-	3	-	-	-
DVŠČE	30	30	-	-	-	-	-	-	-	-	-	-	-	-
VNIK	5	5	-	-	-	-	-	-	-	-	-	-	-	-
VNIK PRI BIR. VASI	44	44	-	-	-	-	-	-	-	-	-	-	-	-
ET PRI BIR. VASI	328	323	-	-	-	-	-	-	-	-	1	-	-	-
ET BIR. VASI	50	50	-	-	-	-	-	-	-	-	-	-	-	-
ET BIR. VASI	44	44	-	-	-	-	-	-	-	-	-	-	-	-
ET BIR. VASI	114	113	-	-	-	-	-	-	-	-	-	-	-	-
ET BIR. VASI	96	79	-	-	-	12	-	-	-	-	-	-	-	-
A VAS BIR. VASI	11	8	-	-	-	-	-	-	-	-	-	-	-	-
NJA VAS BIR. VASI	241	238	-	-	-	-	-	-	-	-	-	-	-	1
NJA VAS PRI DVORU	162	160	-	-	-	-	-	-	-	-	1	-	-	-
NJE	25	25	-	-	-	-	-	-	-	-	-	-	-	-

7 people:
 - 5 Slovenes
 - 1 Croatians
 - 1 Bosnians

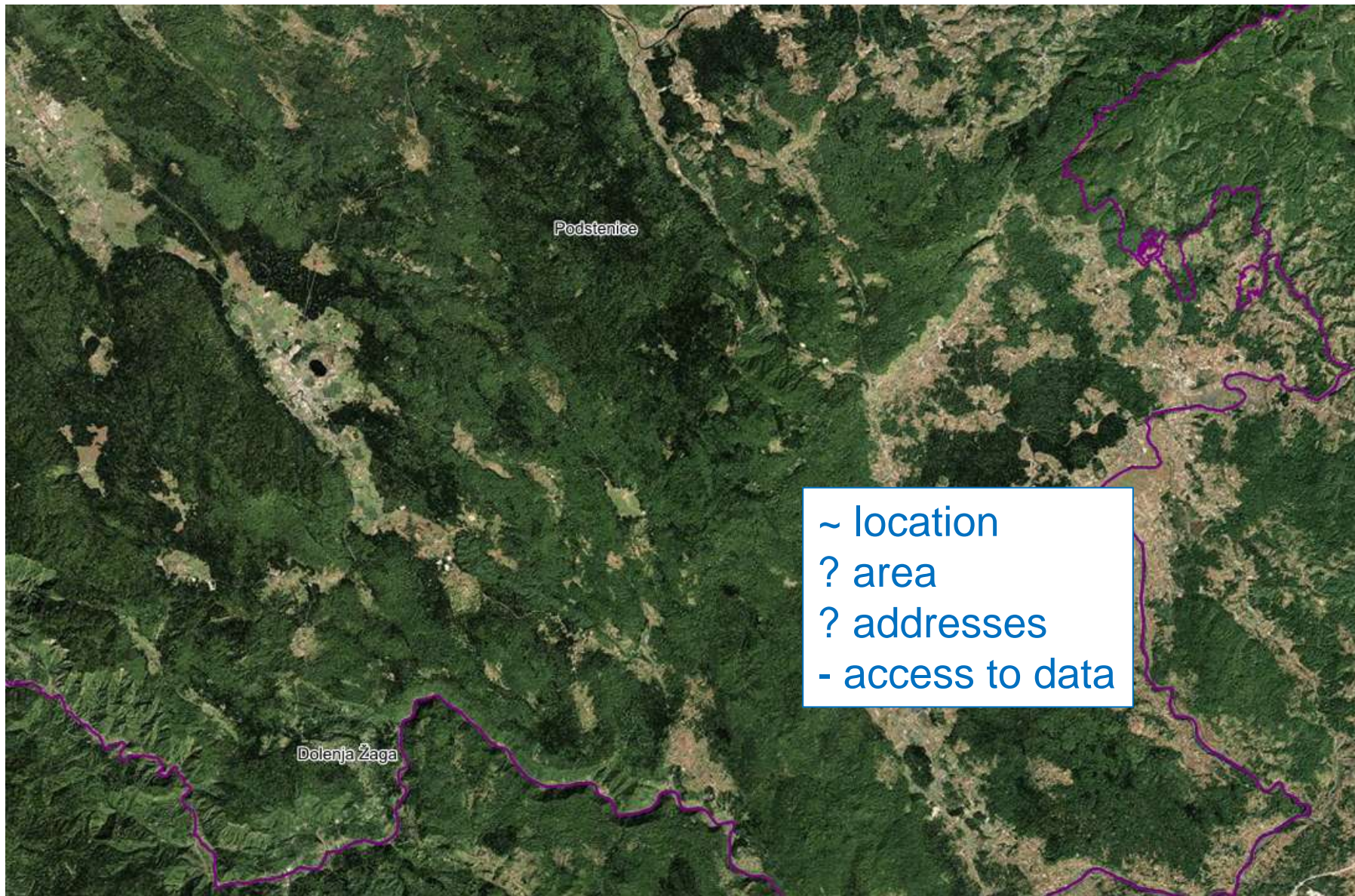

~ location
? area
? addresses
- access to data

Web page in mid-1990s, electronic dissemination in 2003:



SI-Stat Data Portal

Fields of statistics:

- Demography and social statistics
- Economy
- Environment and natural resources
- General

Census data:

- Agriculture Census 2010
- Agriculture Census 2000
- Population Census 2002

Cross-sectional reviews:

- Data by municipalities
- Data by statistical regions
- Data by cohesion regions

Archive of discontinued tables:

- Archive of data by NACE Rev. 1.1
- Archive of data in Slovenian Tolar and info conversions into Euro

Access to content is available without registration
Login allows saving queries for later use.

User (e-mail): Password:

[» New User?](#) [» Forgot your password?](#)

	2012H1									
	Age - TOTAL			0-14 years			15-64 years			65 + years
	Sex - Total	Men	Women	Sex - Total	Men	Women	Sex - Total	Men	Women	Sex - Total
SLOVENIA	2055496	1016731	1038765	294149	151314	142835	1416347	727951	688396	345000
001 AJDOVŠČINA	18958	9586	9372	2973	1527	1446	12970	6843	6127	3015
001 001 Ajdovščina	6676	3332	3344	997	495	502	4537	2404	2133	1142
001 002 Batuje	335	178	157	47	26	21	207	117	90	81
001 003 Bela	35	14	21	8	3	5	21	10	11	6
001 004 Brje	377	185	192	52	28	24	265	132	133	60
001 005 Budanje	813	427	386	155	91	64	553	291	262	105
001 006 Cesta	528	272	256	91	45	46	345	187	158	92
001 007 Col	507	261	246	92	52	40	344	175	169	71
001 008 Črniče	426	209	217	71	38	33	281	145	136	74
001 009 Dobravje	452	232	220	63	31	32	320	171	149	69
001 010 Dolenje	100	53	47	5	3	2	71	40	31	24
001 011 Dolga Poljana	339	176	163	55	28	27	236	125	111	48
001 012 Gaberje	170	77	93	27	11	16	118	57	61	25
001 013 Gojače	178	91	87	32	15	17	122	63	59	24
001 014 Gozd	124	57	67	12	5	7	97	47	50	15
001 015 Grivče	69	31	38	11	6	5	47	20	27	11
001 016 Kamnje	189	94	95	25	12	13	129	71	58	35
001 017 Kovk	132	74	58	21	14	7	90	49	41	21
001 018 Kožmani	112	61	51	25	16	9	67	32	35	20
001 019 Križna Gora	10	6	4	0	0	0	8	6	2	2
001 020 Lokavec	1089	549	540	161	77	84	778	412	366	150
001 021 Male Žablje	325	164	161	58	25	33	220	120	100	47
001 022 Malo Polje	70	37	33	11	6	5	47	25	22	12
001 023 Malovše	126	65	61	21	15	6	92	47	45	13
001 024 Otlica	298	159	139	41	21	20	200	114	86	57



1. Population, households, families, buildings and dwellings, settlements, Slovenia, Census 2002

Settlement	Population			Households		Families	Buildings with dwellings ¹⁾	Dwellings	
	total	men	women	total	average size			total	average per building with dwellings ¹⁾
DOLENJSKE TOPLICE	3298	1634	1664	1110	3,0	921	1255	1567	1,3
Bušinec	35	16	19	10	3,5	9	11	13	1,2
Cerovec	19	9	10	9	2,1	6	27	27	1,0
Dobindol	117	57	60	39	3,0	34	40	48	1,2
Dolenje Gradišče	29	17	12	9	3,2	8	9	11	1,2
Dolenje Polje	68	35	33	21	3,2	20	75	83	1,1
Dolenje Sušice	132	62	70	40	3,3	35	38	43	1,1
Dolenjske Toplice	740	365	375	274	2,7	218	248	408	1,7
Drenje	50	23	27	15	3,3	14	24	26	1,1
Gabrje pri Soteski	37	22	15	14	2,6	9	25	27	1,1
Gorenje Gradišče	77	36	41	24	3,2	19	28	33	1,2
Gorenje Polje	78	39	39	23	3,4	22	24	29	1,2
Gorenje Sušice	122	64	58	44	2,8	36	49	56	1,1
Kočevske Poljane	100	52	48	32	3,1	27	32	37	1,2

117. Population aged 15 years or over by educational attainment, settlements, Slovenia, 2002 Census

Mnc. code	Name of municipality	Settl. code	Name of settlement	Total	Educational attainment				
					incomplete basic	basic	lower and middle vocational	technical, professional and general	short-term tertiary and higher
157	DOLENJSKE TOPLICE	000		2735	297	780	772	633	253
157	DOLENJSKE TOPLICE	003	Dobindol	97	19	37	26	11	4
157	DOLENJSKE TOPLICE	005	Dolenje Polje	57	z	14	15	20	z
157	DOLENJSKE TOPLICE	006	Dolenje Sušice	101	8	33	25	27	8
157	DOLENJSKE TOPLICE	007	Dolenjske Toplice	621	27	111	176	199	108
157	DOLENJSKE TOPLICE	008	Drenje	41	z	18	4	7	z
157	DOLENJSKE TOPLICE	010	Gorenje Gradišče	64	z	21	18	17	z
157	DOLENJSKE TOPLICE	011	Gorenje Polje	64	3	28	8	17	8
157	DOLENJSKE TOPLICE	012	Gorenje Sušice	103	11	46	28	15	3
157	DOLENJSKE TOPLICE	013	Kočevske Poljane	88	20	20	26	17	5
157	DOLENJSKE TOPLICE	014	Loška vas	57	3	21	21	12	-
157	DOLENJSKE TOPLICE	016	Meniška vas	272	8	90	95	61	18
157	DOLENJSKE TOPLICE	018	Občice	49	z	12	25	4	z
157	DOLENJSKE TOPLICE	019	Obrh	66	6	15	30	12	3
157	DOLENJSKE TOPLICE	020	Podhosta	144	28	36	42	27	11
157	DOLENJSKE TOPLICE	022	Podturn pri Dol. Toplicah	291	51	95	62	67	16
157	DOLENJSKE TOPLICE	023	Sela pri Dol. Toplicah	189	10	44	58	52	25
157	DOLENJSKE TOPLICE	025	Soteska	149	14	49	44	26	16
157	DOLENJSKE TOPLICE	027	Suhor pri Dol. Toplicah	50	5	25	13	4	3

- NASA World Wind 2004
- Google Maps 2005
- MS Bing 2009
- [Geopedia 2007](#)
- [Okoljski atlas](#)
- ...search & link possible...

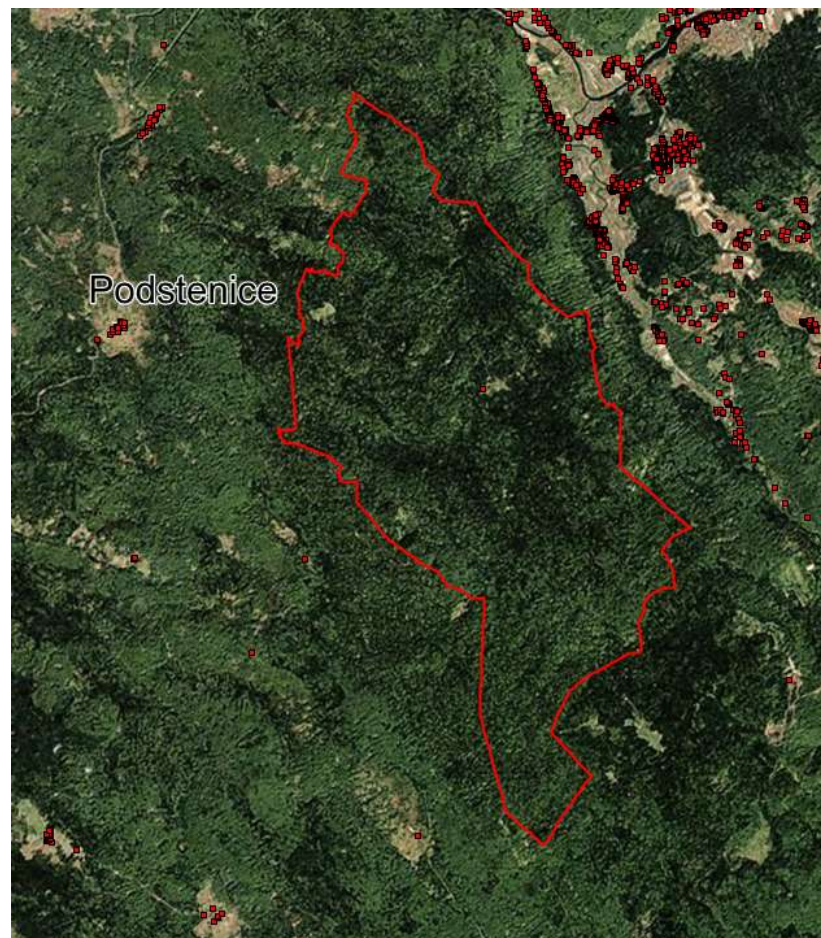

- 100 % disclosure → selective suppression
- no geo-spatial information → addresses
- sensitive vs. non-sensitive data

LETA 2004 - POPIS ML
 1-1-05, PRISILJENO PO NAJHIGRIŠNI PROJEKCIJI

Krajina	Skupaj	NARODNOSTNA OPREDELJENJE													
		SLO- SLOVENI	ITALI- ITALI	HUN- HUNGI	KRO- KROVSKI	ALBAN- ALBANCI	SRB- SRBI	HOL- HOLANDECI	ITA- ITALI	ROM- ROMI	UKR- UKRAJINCI	HRV- HRVATI	MUR- MURAVCI	POLJ- POLJAKI	OST- OSTALI
01-000	100	100													
02-000	100	100													
03-000	100	100													
04-000	100	100													
05-000	100	100													
06-000	100	100													
07-000	100	100													
08-000	100	100													
09-000	100	100													
10-000	100	100													
11-000	100	100													
12-000	100	100													
13-000	100	100													
14-000	100	100													
15-000	100	100													
16-000	100	100													
17-000	100	100													
18-000	100	100													
19-000	100	100													
20-000	100	100													
21-000	100	100													
22-000	100	100													
23-000	100	100													
24-000	100	100													
25-000	100	100													
26-000	100	100													
27-000	100	100													
28-000	100	100													
29-000	100	100													
30-000	100	100													
31-000	100	100													
32-000	100	100													
33-000	100	100													
34-000	100	100													
35-000	100	100													
36-000	100	100													
37-000	100	100													
38-000	100	100													
39-000	100	100													
40-000	100	100													
41-000	100	100													
42-000	100	100													
43-000	100	100													
44-000	100	100													
45-000	100	100													
46-000	100	100													
47-000	100	100													
48-000	100	100													
49-000	100	100													
50-000	100	100													



- Population
 - number, sex, age groups, activity (yes/no), education (3 levels)
- Households
 - number, size
- Dwellings
 - number, area (classes)
- Buildings
 - number, age (classes)



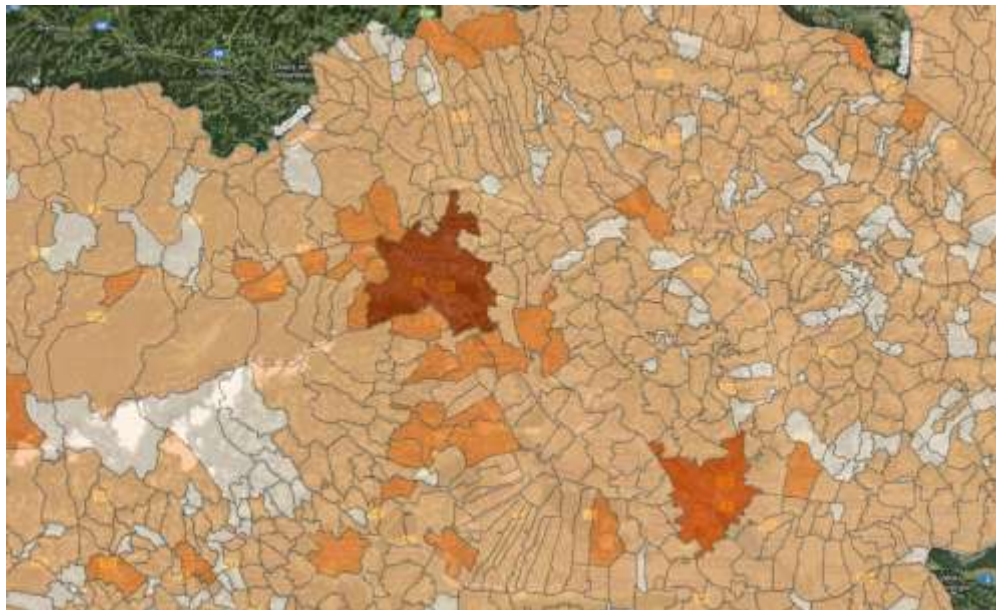

Settlements:

- 51 with 1 populated coordinate
- 89 with 3 populated coordinates

52% cells with 1 coordinate (17% population)

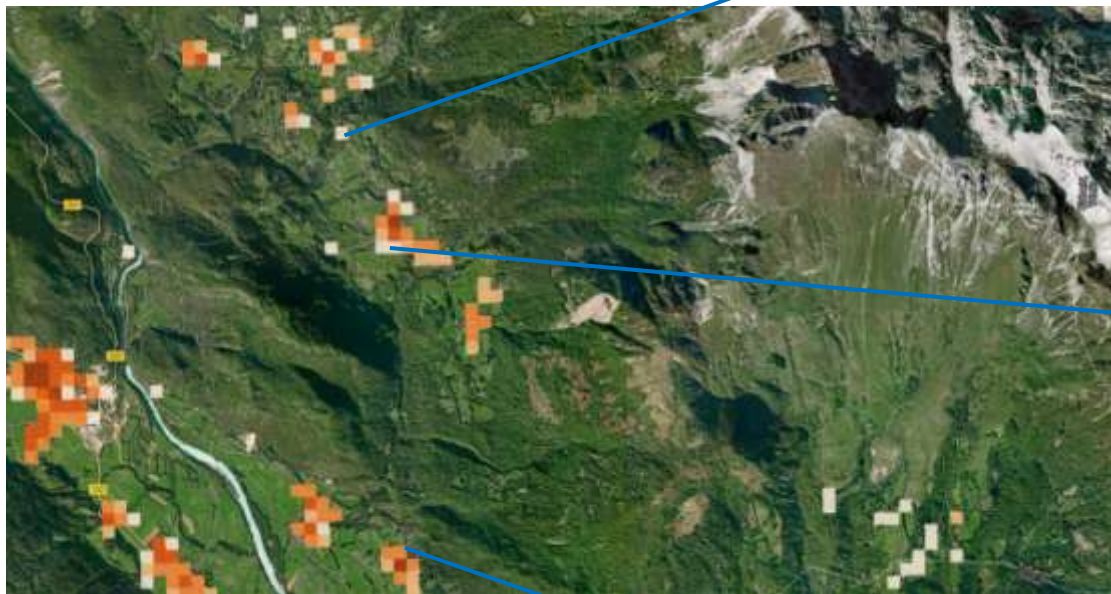

9% cells with 1 coord. & 1 person (0.7% population)

63 cells with 3 coordinates & 3 persons
9% cells with 3 or more coordinates (70% population)

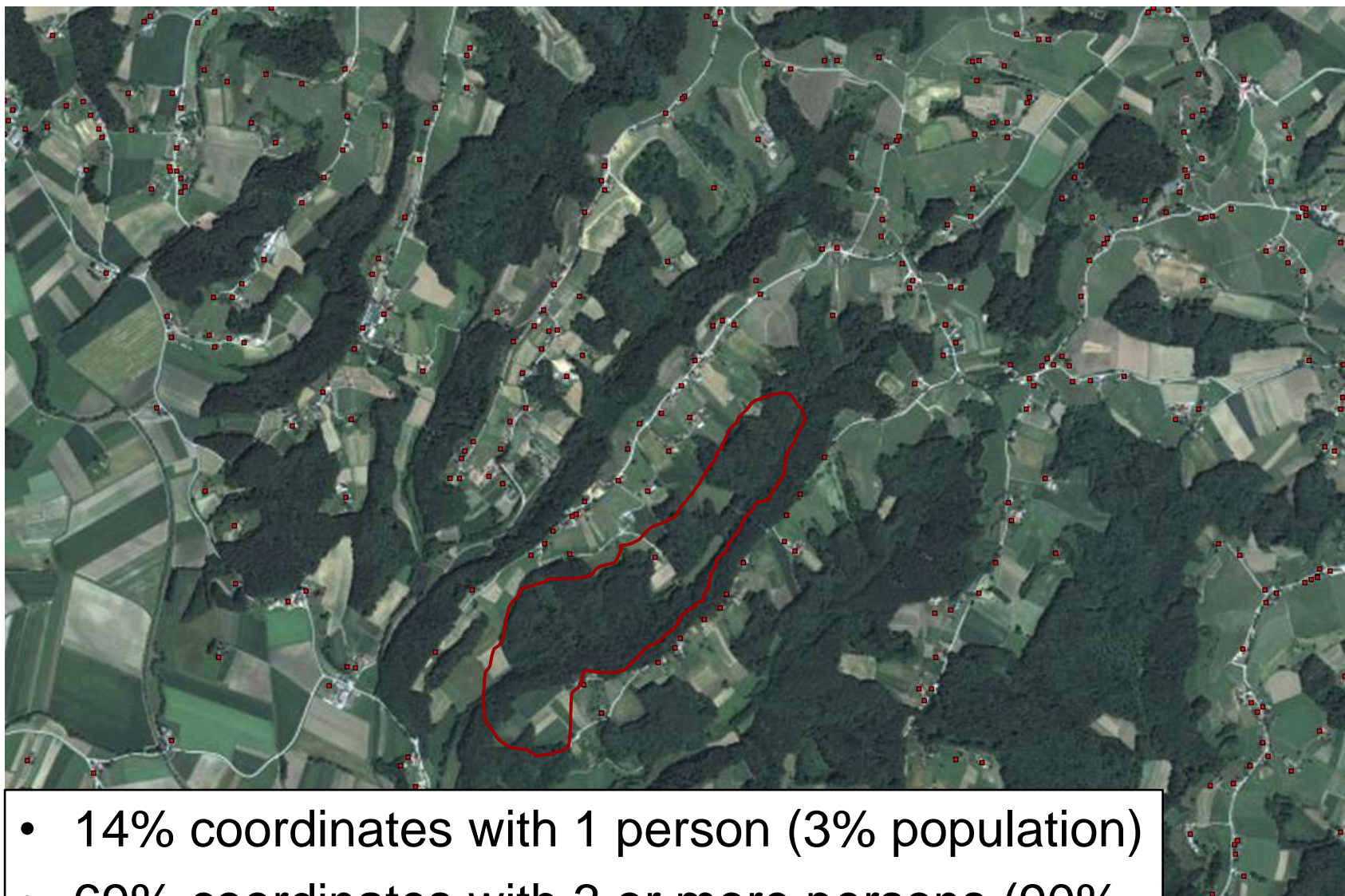

- 14% coordinates with 1 person (3% population)
- 69% coordinates with 3 or more persons (90% population)

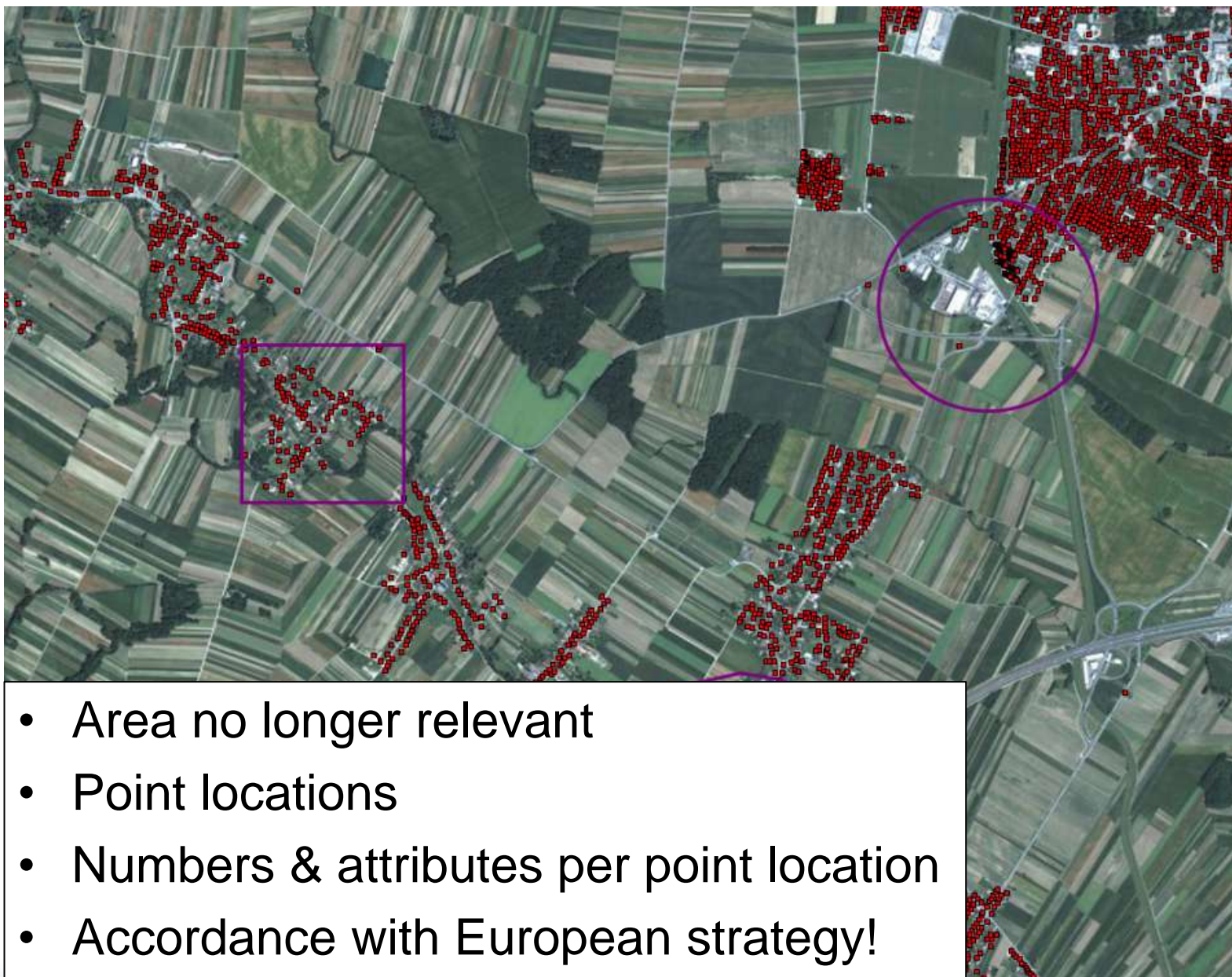

[Geostatistics portal](#)

Thank you!